Early Journal Content on JSTOR, Free to Anyone in the World

This article is one of nearly 500,000 scholarly works digitized and made freely available to everyone in the world by JSTOR.

Known as the Early Journal Content, this set of works include research articles, news, letters, and other writings published in more than 200 of the oldest leading academic journals. The works date from the mid-seventeenth to the early twentieth centuries.

We encourage people to read and share the Early Journal Content openly and to tell others that this resource exists. People may post this content online or redistribute in any way for non-commercial purposes.

Read more about Early Journal Content at http://about.jstor.org/participate-jstor/individuals/early-journal-content.

JSTOR is a digital library of academic journals, books, and primary source objects. JSTOR helps people discover, use, and build upon a wide range of content through a powerful research and teaching platform, and preserves this content for future generations. JSTOR is part of ITHAKA, a not-for-profit organization that also includes Ithaka S+R and Portico. For more information about JSTOR, please contact support@jstor.org.

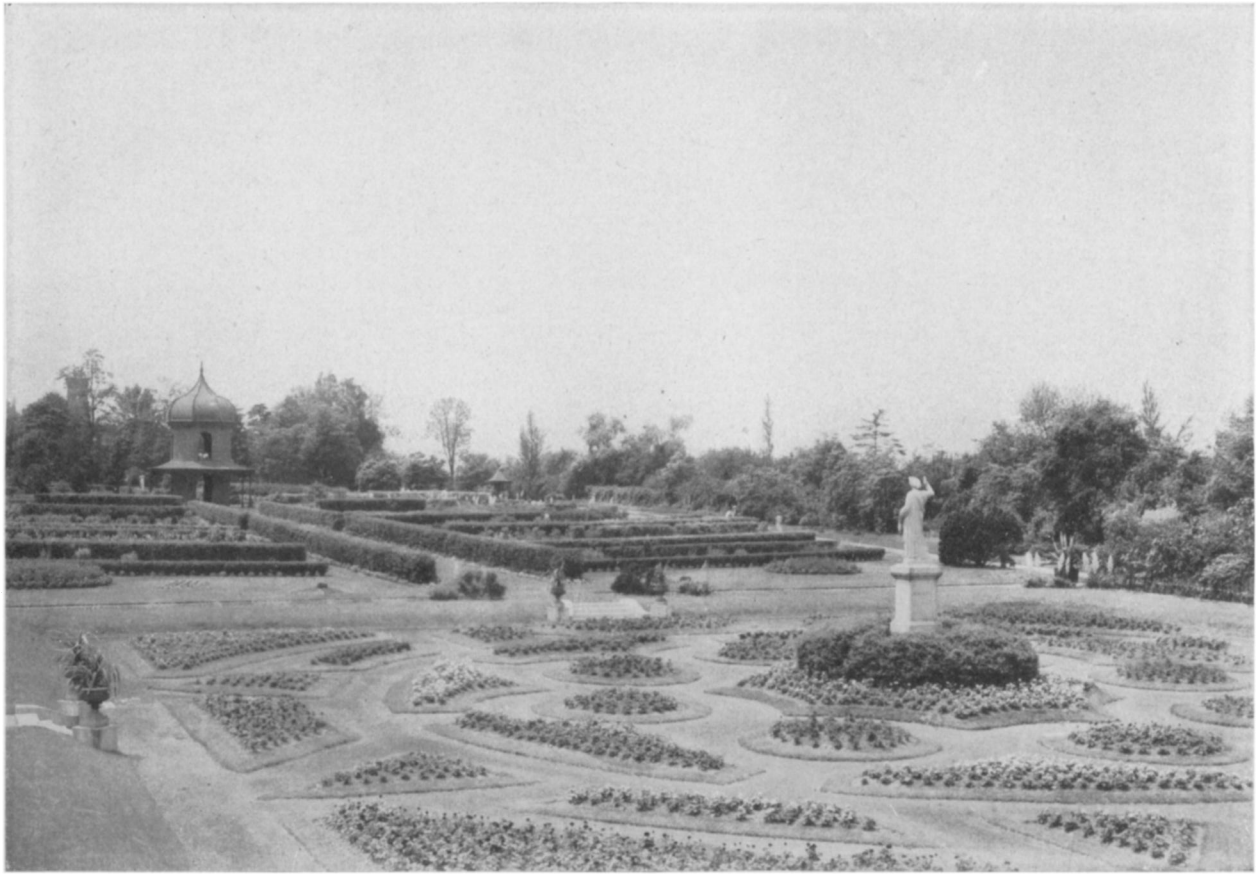

THE FORMAL GARDEN.

MISSOURI

BOTANICAL GARDEN.

NINETEENTH ANNUAL REPORT.

ST. LOUIS, MO.:
PUBLISHED BY THE BOARD OF TRUSTEES.
1908.

BOARD OF TRUSTEES OF THE MISSOURI BOTANICAL GARDEN.

President,
RUFUS J. LACKLAND.

Vice-President,
DAVID F. KAIME.

EDWARD C. ELIOT.

JOHN GREEN, M.D.

GEORGE C. HITCHCOCK.

LEONARD MATTHEWS.

WILLIAM H. H. PETTUS.

JOHN F. SHEPLEY.

DAVID S. H. SMITH.

EDWARDS WHITAKER.

HENRY C. GARNEAU,[1]
President of the Board of Public Schools of St. Louis.*

DAVID F. HOUSTON,[2]
Chancellor of Washington University.*

DANIEL S. TUTTLE,
Bishop of the Diocese of Missouri.*

ROLLA WELLS,
Mayor of the City of St. Louis.*

CALVIN M. WOODWARD,
President of the Academy of Science of St. Louis.*

A. D. CUNNINGHAM, Secretary

**Ex-Officio.*

[1] Elected President of the Board of Public Schools of St. Louis in October, 1908, to succeed Frank L. Magoon, who had held that office for one year.

[2] Elected Chancellor of Washington University in October, 1908, to succeed Winfield S. Chaplin, who held that office from October, 1891 until October, 1907, the office being vacant during the past year.

PREFACE.

Under direction of the Board of Trustees, the nineteenth annual report of the Missouri Botanical Garden is presented to the public.

The eighteenth report was issued December 7, 1907, but Professor Blankinship's account of Lindheimer and his collections was separately distributed on November 25th, and separates of the other scientific papers contained in the volume were issued on the 27th of November.

These reports are sent to scientific institutions and journals, in exchange for publications and specimens desirable for the library, herbarium or living collections of the Garden. So far as is possible, reprints of the botanical articles they contain are sent to botanists occupied with a study of the subjects to which they pertain.

Any of the Garden publications not out of print may be purchased, at approximately the cost of publication, from Mess. R. Friedländer & Sohn, Berlin, Germany; W. Wesley & Son, London, England; or the undersigned.

WILLIAM TRELEASE.

ST. LOUIS, MO., Sept. 25, 1908.

CONTENTS.

PAGE.

1. REPORTS FOR THE YEAR 1907:—
   a. Reports of the Officers of the Board..... 7
   b. Nineteenth Annual Report of the Director..... 11
2. SCIENTIFIC PAPERS:—
   a. The Florida strangling figs.—
      By Ernst A. Bessey..... 25
   b. Crataegus in Missouri.—
      By Charles Sprague Sargent..... 35
   c. An ecological cross section of the Mississippi river in the region of St. Louis, Missouri.—
      By Henri Hus..... 127
   d. Illustrated studies in the genus Opuntia.—I.
      By David Griffiths..... 259
   e. Agave rigida—Furcraea rigida—Agave angustifolia.—
      By William Trelease..... 273

LIST OF ILLUSTRATIONS.

Frontispiece: The formal garden.

The wild garden	Facing p.	7
Trizeuxis falcata	" "	11
Oncidium iridifolium	" "	19
Cross-section of the Mississippi river	" "	127
Plates 1–9	Following p.	33
Plates 10–20	" "	258
Plates 21–28	" "	272
Plates 29–35	" "	287